



The ConnectionSM



www.wa.regence.com/provider

Feature:

Online tools and electronic transactions offer efficiencies and cost savings

Regence is continuously expanding the online tools, resources and electronic transaction services we offer to our physicians, other health care professionals and facilities. Utilizing online tools whenever possible enables us all to act as responsible corporate citizens by limiting our impact on the environment. The following can help you and your office staff save time and money:

Tools and resources

- Regence Online Services for Providers is our free, secure Web-based tool that allows you access to important patient information for most Regence members. See the related article in *The Connection OnlineSM* for a list of recent enhancements.
- *The Connection Online*, introduced last year, was our first step in “going green.” The online newsletter enables us to reduce the number of articles included in the paper version of our newsletter. We recently added a subscribe feature that allows you to receive an email notification when new editions of the newsletters are available for viewing.
- We are developing a method to collect and manage email addresses for provider offices and facilities. This future capability will enable providers to choose between email and paper distribution of all Regence communications. We will share new information with you as it becomes available.
- Regence Online Network Panel gives clinic administrators and office managers the opportunity to participate in surveys and forums about various health issues, trends and initiatives that are important to the community and Regence. If you are interested in joining the panel, please send an email that includes your name, title, office or practice name, and phone number to ronp_support@regence.com.

[continued on page 2](#)

Contents

Online tools and electronic transactions

continued from page 1

Contents- *The Connection*

Feature

Online tools and electronic transactions 1-2

Online Resources

The Connection Online 3

Administrative and Billing Updates

Correct Code Editor updated 4

Administrative Manual updates 4

Correction: Use of infusion therapy codes 5

New cosmetic and potentially cosmetic edits 5

New requirements for stereotactic radiosurgery 6

Spinal cord stimulation for pain treatment 6

Radiology Quality Initiative 7

Voicemail requirements 7

Interactive voice response coming 7

Medical Policies

Investigational and medical necessity reviews 8

News

Women's wellness for Boeing members 9

Physician and provider appreciation 9

Enhanced Provider Profile functionality expanded 10

Medicare

Medical record reviews beginning 11

Regence MedAdvantage now contracting with speech therapists 11

Pharmacy

Medication policy updates are available online 11

McKesson Specialty Pharmacy acquired 11

Contact Us

We're here for you 12

Electronic transactions

- Availity®, LLC, is our full-service claims clearinghouse partner capable of meeting your electronic transaction needs.
- Office Ally is a free, Health Insurance Portability and Accountability Act (HIPAA)-compliant medical claims processing company that offers electronic claims submission for *CMS-1500* and *UB-04* claim forms to offices with lower claims volume.

Access to Regence Online Services for Providers, Availity and Office Ally is provided through OneHealthPort™. Created by a coalition of health plans, physicians and hospitals, OneHealthPort offers a secure environment for providers and their office staff to access multiple health plans and hospitals using one account, eliminating the need for multiple accounts, passwords and user agreements.

Additional information about Availity and Office Ally is available on our *Provider Web Site* in the Claims & Billing section, under Electronic Transactions.

Contents - *The Connection Online*

Additional articles are available on our *Provider Web Site*. See page 3 for a list of online articles.

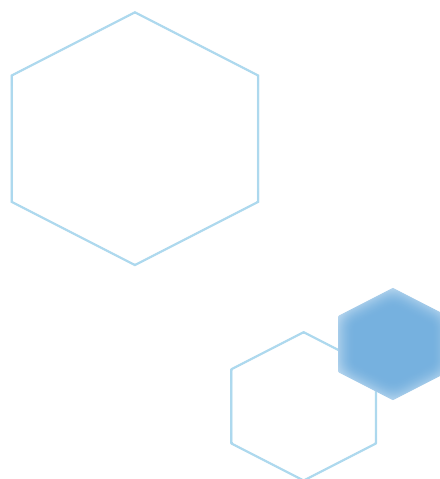

The Connection Online

The articles listed on the right are published in *The Connection Online*, our supplemental newsletter available on our *Provider Web Site* in the Provider Library section, under Newsletters.

Articles included in *The Connection Online* are in addition to the articles found in *The Connection*; therefore, we strongly encourage you to take a few moments to review this information online.

In addition to our newsletters, our *Provider Web Site* offers extensive information and resources to support you. You can find information about:

- Identifying members, including sample member cards (Products section)
- Pre-authorizing services or prior authorizing medications (Care Management section)
- Submitting paper or electronic claims (Claims & Billing section)
- Instructor-led and self-paced training opportunities (Educational Tools section)

We encourage you to take a few minutes to visit our *Provider Web Site* today.

Contents - *The Connection Online*

Online Resources

Regence Online Services for Providers enhancements
Explore the new Educational Tools section

Administrative and Billing Updates

Hearing aid claims for Boeing members
Hospital-acquired conditions
First quarter claims processing results

Medical Policies

Join our medical policy discussions

News

Regence Quality Program improves care
myRegence.com newsletter available
Blue Distinction® Center Finder
Online registration available for provider workshops
2009 Boeing Plan benefit changes
Partnership with Quest Diagnostics®

Pharmacy

Updates to medication policies

BlueCard

Satisfaction with the BlueCard® Program increases

TriWest

Billing change for ambulatory surgical centers
Receive TriWest communications via email

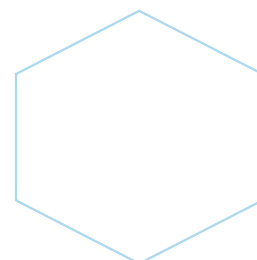
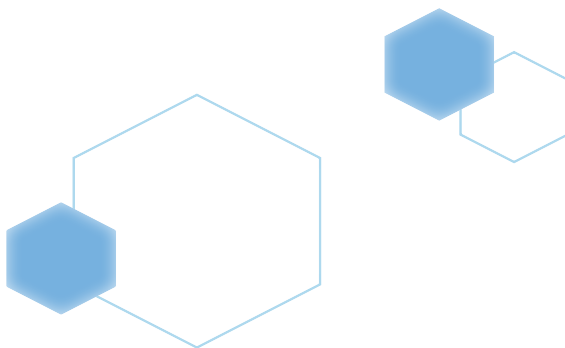

The policies and procedures in this section were reviewed due to:

- The addition, deletion or revision of codes published in the 2009 *Current Procedural Terminology* (CPT®) and *Health Care Procedure Coding System* (HCPCS) manuals
- A regularly scheduled review
- Requests from physicians, other health care professionals or facilities
- Updates from the Centers for Medicare & Medicaid Services (CMS)

Policies are reviewed using CMS' National Correct Coding Initiative (NCCI) rules and edits; language and descriptions contained in the American Medical Association's (AMA) CPT and HCPCS manuals; the AMA's *CPT Assistant*; other recognized coding publications; and state and federal regulations.

Codes that require clinical information are updated monthly. A complete list of code groupings can be found on our *Provider Web Site* in the Claims & Billing section, under Coding Toolkit.

Medical and reimbursement policies are available in the Provider Library section of our *Provider Web Site*. If you have questions about our policies, please contact Provider Customer Service or your provider consultant. Our contact information is on page 12.

Correct Code Editor updated

The Regence BlueShield Correct Code Editor (CCE) identifies code pair edits used in addition to CMS' NCCI edits. These code pair edits are compiled using CMS' NCCI written rules, CPT language and other recognized sources. The code pair edits are followed for all lines of business, including the Federal Employee Program (FEP).

Our CCE is updated quarterly (January, April, July and October) and is available on our *Provider Web Site* in the Claims & Billing section, under Coding Toolkit. Updates are clearly labeled with the corresponding version of CMS' NCCI. Our CCE, updated in April, currently corresponds to NCCI Version 15.1. Our next update in July will correspond to NCCI Version 15.2.

Updates to our Administrative Manual

We recently revised several sections of our *Administrative Manual*. Updated sections are listed below and are available to view and print from our *Provider Web Site* in the Provider Library section, under Manuals. For a paper copy of the updated manual sections, contact your provider consultant.

- Boeing
- Healthy Options / State Children's Health Insurance Plans (SCHIP)
- Identifying Members
- Medical and Reimbursement Policies
- Medicare Advantage Plans
- Quality Programs
- Regence Online Services for Providers
- Selections®

Correction: Use of infusion therapy codes in a facility setting

Our article in the February edition of *The Connection* inadvertently transposed the 2009 hydration therapy CPT codes. The correct codes are **CPT 96360-96361** and are shown in their correct context below.

Several 2008 infusion therapy CPT codes have been replaced in 2009. These codes include injections and infusions for chemotherapy and non-chemotherapy administered in a facility setting for:

- Hydration **CPT 90760-90761**
- Intravenous and subcutaneous infusions for therapy, prophylaxis or diagnosis **CPT 90765-90779**

The 2009 codes that replaced the above codes include:

- Hydration **CPT 96360-96361**
- Intravenous and subcutaneous infusions for therapy, prophylaxis or diagnosis **CPT 96365-96379**

According to the AMA, *CPT 2009 Professional Edition*, these codes are not intended to be reported by the physician in the facility setting. Therefore, effective May 1, Regence will not reimburse for these codes when billed by a physician (MD or DO).

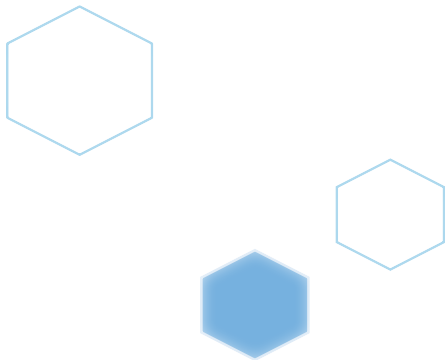

New cosmetic and potentially cosmetic edits

Effective August 1, the following codes will be reviewed as “potentially cosmetic.” When submitting a claim with one or more of these codes, please include supporting documentation:

- **CPT 26590** *Repair macrodactylia, each digit*
- **CPT 49250** *Umbilectomy, omphalectomy, excision of umbilicus (separate procedure)*
- **CPT 49560** *Repair initial incisional or ventral hernia; reducible*
- **CPT 49565** *Repair recurrent incisional or ventral hernia; reducible*
- **CPT 57291-57292** *Construction of artificial vagina; with or without graft*

Additionally, effective August 1, the following codes will be considered “cosmetic” and will not be eligible for reimbursement:

- **CPT 21137** *Reduction forehead; contouring only*
- **CPT 21138** *Reduction forehead; contouring and application of prosthetic material or bone graft (includes obtaining autograft)*
- **CPT 21139** *Reduction forehead; contouring and setback of anterior frontal sinus wall*
- **CPT 21270** *Malar augmentation, prosthetic material*
- **CPT 21280** *Medial canthopexy (separate procedure)*
- **CPT 21282** *Lateral canthopexy*
- **CPT 31830** *Revision of tracheostomy scar*

All cosmetic and potentially cosmetic codes are included in the *Regence Clinical Edits by Code* list available on our *Provider Web Site* in the Claims & Billing section, under Coding Toolkit.

New pre-authorization requirements for stereotactic radiosurgery

The following codes for stereotactic radiosurgery will be added to the *Medicare Products* and the *Group and Individual Products* pre-authorization lists effective August 1.

- Stereotactic Radiosurgery (SRS): Brain, **CPT 61796–61800**
- Stereotactic Radiosurgery (SRS): Spine, **CPT 63620–63621**
- Stereotactic Radiosurgery (SRS) Planning and Delivery, **CPT 77371–77373**
- **CPT 77432** *Stereotactic radiation treatment management of cranial lesion(s) (complete course of treatment consisting of 1 session)*
- **HCPCS G0251** *Linear accelerator based stereotactic radiosurgery, delivery including collimator changes and custom plugging, fractionated treatment, all lesions, per session, maximum 5 sessions per course of treatment*
- **HCPCS G0173** *Linear accelerator based stereotactic radiosurgery, complete course of therapy in one session*
- Image guided robotic linear accelerator-based stereotactic radiosurgery **HCPCS G0339–G0340**

Our pre-authorization lists are available on our *Provider Web Site* in the Care Management section, under Pre-authorization.

Spinal cord stimulation for pain treatment

Effective August 1, claims for spinal neurostimulation **CPT 63650, 63655** and **63685** will be reviewed as potentially investigational. When submitting claims with one or more of these codes, please include the medical and treatment history for review. This change does not affect our existing medical policy related to these codes, *Spinal Cord Stimulation for Treatment of Pain* (Surgery #45).

Investigational codes can be viewed in the *Regence Clinical Edits by Code* list available on our *Provider Web Site* in the Claims & Billing section, under Coding Toolkit.



Radiology Quality Initiative launching

Effective June 1, Regence will begin a new clinical and quality review program for advanced diagnostic imaging procedures performed in outpatient, non-emergent settings. Regence is partnering with American Imaging Management® (AIM®) to facilitate this program. We are pleased to have chosen AIM, a vendor that already works with providers and health plans in our service area.

For procedures performed on or after June 1, all Regence BlueShield providers will be required to obtain an order identification (ID) number from AIM before scheduling one of the advanced diagnostic imaging procedures listed below. This policy applies to procedures performed on an outpatient basis in a physician's office, free-standing imaging center or in an outpatient hospital setting:

- Computerized tomography (CT) and computerized tomography angiography (CTA)
- Nuclear cardiology
- Magnetic resonance imaging (MRI) and magnetic resonance angiography (MRA)
- Positron-emission tomography (PET)

Note: Imaging procedures performed in conjunction with emergency room services, inpatient hospitalization, outpatient surgery or 23-hour observations are excluded from this requirement.

Ordering providers or their staff must contact AIM online at www.americanimaging.net/goweb or by calling 1 (877) 291-0509 to obtain an order ID number when requesting any of the above procedures. Imaging providers are strongly encouraged to verify that an order ID number has been obtained before scheduling and performing diagnostic imaging procedures.

Answers to frequently asked questions are available on our *Provider Web Site* in the Care Management section, under Radiology QI/AIM.

Voicemail requirements

Regence requires all employees to validate the security and appropriateness of the voicemail location at a provider's office prior to leaving a message that includes member information. Please assist our HIPAA efforts by clearly indicating the following information on the greeting for each voice mailbox in your office:

- Name of office staff person
- Name of provider or medical group

Interactive voice response coming to Provider Customer Service

Our Provider Customer Service phone lines will be upgraded this year to include interactive voice response (IVR), a technology that enables a computer to accept voice commands or touch-tone inputs. IVR allows you to quickly and easily receive claims and member eligibility status by entering dates of service and the member number. Information about multiple members can be obtained in a single session.

The information will be a subset of the data already available through Regence Online Services for Providers. IVR will be an efficient and easy option for offices without access to the Internet.

We are currently testing IVR with select provider offices and will include more details in our August newsletter.

Investigational and medical necessity reviews

The following summaries outline recent changes to Regence medical policies and include references to the sections and policy numbers. Detailed policies and the complete *Medical Policy Manual* are available online at <http://blue.regence.com/trgmedpol/index.html> or upon request by contacting your provider consultant.

This list does not include medications or Medicare medical policy exceptions. For additional information related to medication policy updates, see the related article on page 11.

New or updated investigational or medical necessity policy criteria

Medicine

Extracorporeal Photopheresis as a Treatment of Graft-versus-Host Disease, Autoimmune Disease, and Cutaneous T-Cell Lymphoma (#84) New medical necessity criteria added for cutaneous T-cell lymphoma stages III/IV, stages I/II progressive or refractory to other treatments. New investigational criteria added for treatment of early stages I/II cutaneous T-cell lymphoma that is either previously untreated or is responding to established non-systemic therapies.

Surgery

Radiofrequency Ablation of Tumors (RFA) (#92) Criterion related to "metastatic liver tumors" changed for clarity to "metastases to the liver from other organ tumors."

Transcatheter Radiofrequency Ablation of Arrhythmogenic Foci in the Pulmonary Veins as a Treatment of Atrial Fibrillation (#138) New medical necessity criteria for selected patients. Please see medical policy for new criteria. This treatment is investigational for all other indications.

Varicose Vein Treatment (#104) Criterion addressing treatment sessions clarified to state that "Regence considers requests for coverage for each single operative session for either one or both legs. Additional treatment sessions may be considered for benefits only after the clinical outcome of the prior treatment has been established and documented."

Transplant

Autologous Hematopoietic Stem Cell (#42); Allogeneic Hematopoietic Stem Cell (#43); Tandem Hematopoietic Stem Cell Transplant (#44) Multiple transplant policies were consolidated into these three policies for autologous, allogeneic and tandem transplants. These policies address medically necessary and investigational indications.

Investigational or medical necessity policy criteria effective August 1

Surgery

Cosmetic and Reconstructive Surgery (#12) Major policy revision. Updated policy now includes a flow chart for determining cosmetic versus reconstructive procedures, as well as specific criteria for individual procedures. Criteria added for brow ptosis repair, pectus excavatum, dermabrasion and microdermabrasion.

Stereotactic Radiosurgery and Stereotactic Body Radiation Therapy (#16) New medical necessity criteria for stage I non-small cell lung cancer showing no nodal or distant disease for those who are not candidates for surgical resection. Removed medical necessity criteria for Parkinson's disease. Added prior radiation treatment criteria for spinal cord and vertebral body tumors (metastatic or primary). Added the clarification for intracranial arteriovenous malformations.

Utilization Management

Occupational Therapy (#4); Speech Therapy (#9) Removed case management criteria related to head injured patients. Cognitive rehabilitation will be removed from these policies. Cognitive rehabilitation is considered investigational for all applications (see *Cognitive Rehabilitation* [Allied Health #20]); therefore, it will not be considered for payment when used in a speech or occupational therapy setting.

Women's wellness promoted for Boeing members

Regence BlueShield is partnering with Boeing to promote women's health and wellness for our members through education and support of preventive screening exams and early prenatal care. These screenings are recommended by the U.S. Preventive Services Task Force (USPSTF).

Breast cancer screening

Breast cancer is the most common cancer in women today, excluding cancer of the skin. The combination of monthly breast self-exam, annual clinical breast exam and mammography assures the best rate of discovering breast cancer early. It is recommended that women between the ages of 50 to 69 have a mammogram every year. It may also be indicated annually for women between the ages of 40 to 49.

Cervical cancer screening

The number of cervical cancer cases has declined by more than 70% over the past 50 years, due in part to the availability of Pap smears.

The American Cancer Society recommends that all women have annual pelvic exams and regular Pap tests within three years of becoming sexually active or by the age of 21, whichever occurs first. Even women who are beyond their child-bearing years should continue to have regularly scheduled cervical cancer screenings. Earlier and more accurate diagnosis of cervical cancer helps women live longer, healthier lives.

Prenatal care

Regence and Boeing will promote the importance of early prenatal care on member Web sites and at health plan enrollment meetings.

Boeing health plans cover Pap tests, screening mammograms and prenatal exams.

Physician and provider appreciation

National Doctors' Day

This special day, observed on March 30 each year, celebrates the ongoing commitment of physicians and other health care professionals to the health of their patients and our communities. Patients, friends, families and colleagues observed this day by honoring providers nationwide.

Our members were invited to print a thank-you card from our secure member Web site, **myRegence.com**, and send it to their providers.

We hope you enjoyed this day of appreciation.

Physician and Provider Appreciation Week

Regence has designated June 8-12 as Physician and Provider Appreciation Week. During this time, we will demonstrate our gratitude to participating physicians, other health care professionals and facilities for the exceptional care they provide to our members. We will celebrate this week with visits to many provider offices by our Provider Services staff.

We recognize and thank you for the important role each of you contributes to the health and wellness of our members. We look forward to celebrating this annual event with you.

New functionality enables members to search Enhanced Provider Profile information

The expanded Enhanced Provider Profile feature functionality enables members to sort, filter and compare physicians and other health care professionals based on data captured in their profiles.

For the thousands of providers who have already enhanced their individual profile pages, this expansion gives them even greater opportunity to:

- Gain exposure to the more than 400,000 Regence members using **myRegence.com**
- Better align a patient's needs with a provider's characteristics, improving provider-patient relationships
- Reduce office phone calls from members seeking information contained in the Enhanced Provider Profile
- Connect Regence members to the provider's medical practice Web site

Submit your Enhanced Provider Profile today

We recognize that your time is valuable and we have taken steps to ensure that enhancing your individual profile page is quick and easy. **To enhance your profile, you must have access to Regence Online Services for Providers.** More information is available on our *Provider Web Site*.

Dr. James C. Collyer of Seattle is just one of thousands of providers who are taking full advantage of their Enhanced Provider Profiles on **myRegence.com**.

Join our online member community today

Register as a guest on **myRegence.com**. By using the Guest Pass code PROVIDER, your access to the site will not expire.

Collyer, James C, MD
Profile last updated: 02/12/2009 | [Print provider info](#)



Gender*: Male
 Languages*: English, Dutch
 Specialties*: Dermatology
 Email: registration@westside-derm.com
 Website: www.westside-derm.com

Summary
All Locations (1)
Member Reviews (0)
More Information

Primary Location [View One Location](#)

4740 44th Ave SW STE 200 Seattle, WA 98116 *
 Map/Directions **Accepting New Patients**

<p>Contact*</p> <p>(206) 937-8954</p> <p>Specialties*</p> <p>Dermatology</p> <p>More info on this location</p>	<p>Network(s)*</p> <p>TRG - WA Boeing Traditional Medical Plan - WA Category 1 - Preferred Provider - WA View All Networks</p> <p>Network Level/Cost*</p> <p>Medical</p> <p>Add to My Providers</p>
--	--

Member Reviews [View All](#)



Review your visit

Post a review

\$150.00 Post a review

Question:
 Why do we ask our members to rate their doctors and care facilities?
Answer:
 Because everyone benefits.
[Learn more...](#)

About My Practice

Westside Dermatology is West Seattle's premier dermatology clinic offering an extensive array of both medical and cosmetic dermatology services. We strive to provide every patient with outstanding and personalized care.

My Patients at a Glance

Patient Gender

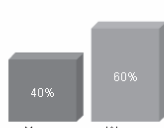

Patient Age

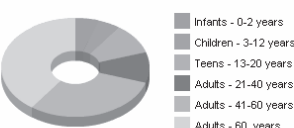

Medical record reviews beginning

Medical record reviews are beginning and will continue through the summer to support compliance with Medicare standards. Regence staff will contact offices to collect data using HIPAA-compliant processes.

Participation in this quality assurance and improvement activity is a contract requirement for Regence MedAdvantage physicians, other health care professionals and facilities. Your cooperation during this data collection period is appreciated.

Regence MedAdvantage now contracting with speech therapists

Regence is now accepting applications from licensed speech-language pathologists and speech therapists to join the Regence MedAdvantage provider network.

Effective for services rendered on or after July 1, the Medicare Improvements for Patients and Providers Act (MIPPA) of 2008 specified that speech-language pathologists and speech therapists are eligible to contract with a health plan. When contracted, outpatient speech-language pathology services can be provided under the Regence MedAdvantage outpatient rehabilitation benefit.

If you are interested in joining this provider network, please contact your provider consultant. Additional information is available in the Contracts/Credentialing section of our *Provider Web Site*.

Updates to medication policies are available online

Summaries of recent changes to our medication policies are available online. Detailed policies and the complete *Medication Policy Manual* are available at <http://blue.regence.com/trgmedpol/drugs/PolicyUpdates.pdf>.

Our *Preferred Medication List/Formulary* (PML) is also available online at www.regencerox.com/learn/covered/alpha/index.html.

McKesson Specialty Pharmacy acquired by Walgreens

McKesson Specialty Pharmacy was recently purchased by, and is now doing business as, Walgreens Specialty Pharmacy. Members were notified earlier this year that their current specialty medications would be filled by Walgreens Specialty Pharmacy with no interruption in service.

The RegenceRx® Web site has been updated with this change. New forms, a list of available specialty medications and contact information are available in the View Special Programs section of the Web site at www.regencerox.com/physician.



Regence

Regence BlueShield is an Independent Licensee of the Blue Cross and Blue Shield Association

Mail Station S918 - MM #450M
P.O. Box 21267
Seattle, WA 98111

PRST STANDARD

U S POSTAGE

PAID

TACOMA, WA

PERMIT NO 437

Contact Us

Provider Services	1 (800) 562-2156
Provider Customer Service	1 (800) 322-1737
Provider Web Site	www.wa.regence.com/provider
Behavioral Health	
• Federal Employee Program (FEP)	1 (866) 873-9743
• Selections	1 (800) 780-7881
BlueCard	1 (800) 206-1244
Boeing	1 (800) 422-7713
FEP	1 (877) 668-4651
Healthy Options Basic Health	1 (800) 669-8791
Innova SM , Engage SM , Activate SM and HSA Healthplan 2.0 SM	1 (800) 253-0838
Pharmacy Services	1 (800) 732-9157
Regence MedAdvantage	1 (877) 508-7362
TriWest	1 (888) TRIWEST (874-9378)
Washington Health Forum	www.wahealthforum.com
Claims address: Regence BlueShield PO Box 30271 Salt Lake City, UT 84130-0271	FEP claims address: Federal Employee Program PO Box 31207 Salt Lake City, UT 84131-0207

Executive Oversight

Beth Johnson
Vice President, Provider Services

Joseph Gifford, MD
Senior Medical Director

Vicki McCarron
Manager, Provider Services

Kathy Neys Hove
Manager, Provider Communications

Editors

Sara Perrott, Managing Editor and Writer
Paula Russell, Issue Editor and Designer

Jayne Drinan, Writer
Janice Farley, Writer
Sheryl Johnson, Writer
Carolyn Steele, Writer
Laura Stevenson, Writer
Darce Vassar, Writer

The Connection is published quarterly by Regence Provider Communications. It is written to keep our participating physicians, other health care professionals and facilities aware of our programs, guidelines and policies. Customer Service numbers listed above are for claims and benefit inquiries only. For information not related to claims or benefits, contact your provider consultant. A complete listing of contact information is available on our *Provider Web Site* at **www.wa.regence.com/provider/contact** and in the Who to Contact section of our *Administrative Manual*.